

# HİDROLİK DİŞLİ POMPALAR POWER PACKS / GÜÇ ÜNİTELERİ

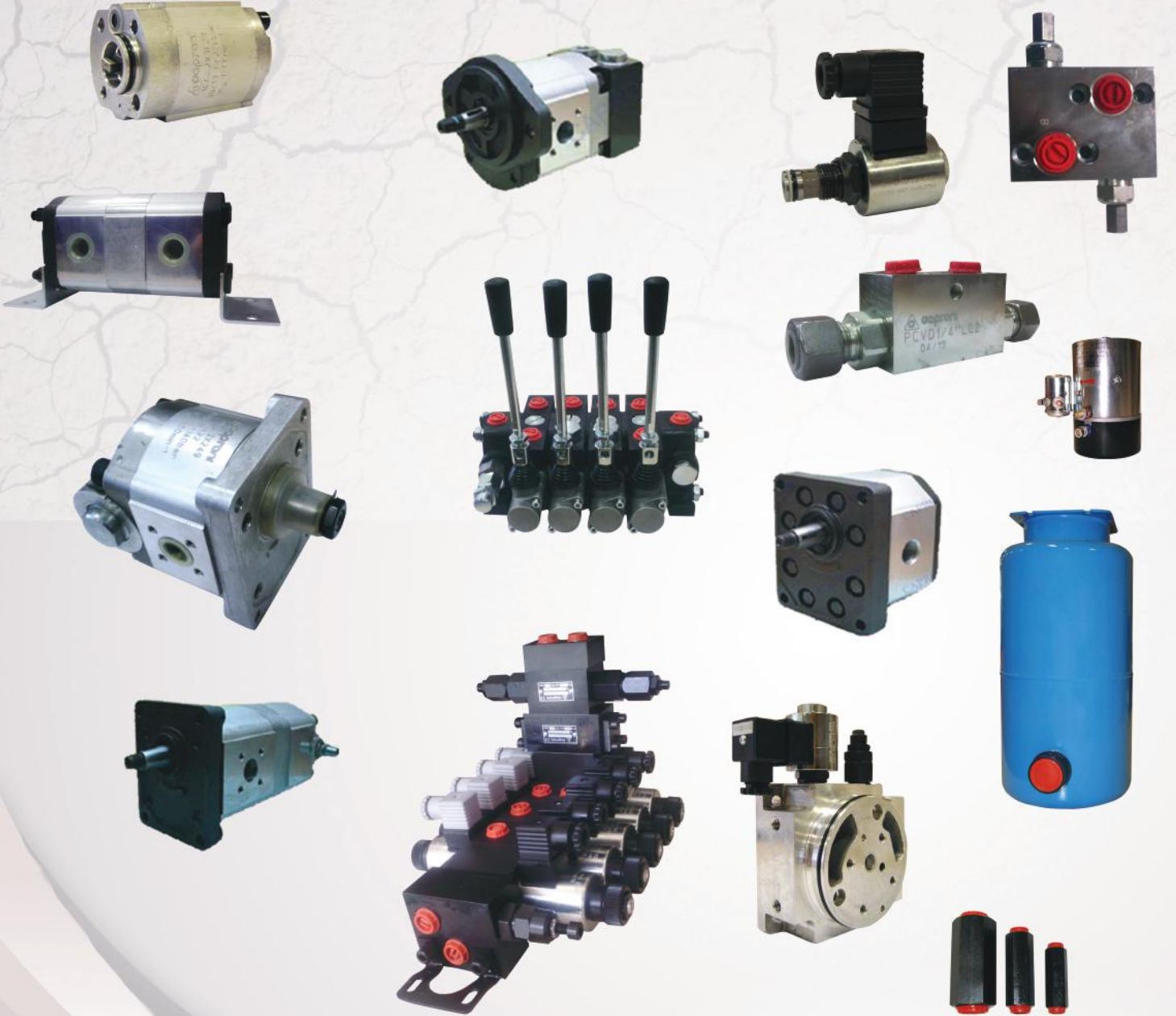

Trust us...  
Bize güvenebilirsiniz...

## HİDROLİK DİŞLİ POMPALAR

### I. GRUP POMPALAR

TİPİ	İLETİM HACMİ (1500 d/dk)		MAX.BASINÇ (BAR)	MAX.HIZ (dev/dk) rpm	FİYAT
	cm <sup>3</sup>	Lt			
A/C027X	1,22	1,83	175	3500	
A/C036X	1,63	2,45	175	3500	
A/C048X	2,18	3,27	175	3500	
A/C060X	2,72	4,08	175	3500	
A/C072X	3,27	4,90	175	3500	
A/C084X	3,81	5,71	175	3500	
A/C096X	4,36	6,54	120	3500	
A/C012X	5,70	8,55	125	3500	

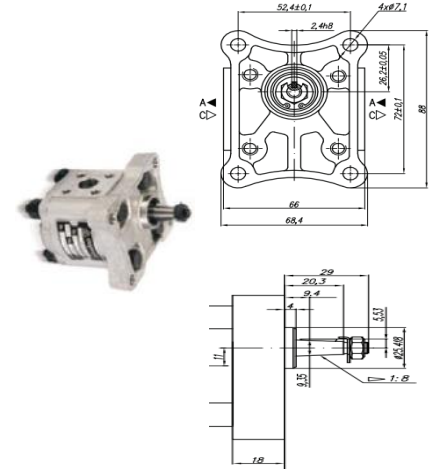

### II. GRUP POMPALAR

TİPİ	İLETİM HACMİ (1500 d/dk)		MAX.BASINÇ (BAR)	MAX.HIZ (dev/dk) rpm	FİYAT
	cm <sup>3</sup>	Lt			
A/C10X	4,50	6,75	200	3500	
A/C14X	6,30	9,45	200	3500	
A/C18X	8,20	12,30	200	3500	
A/C25X	11,30	16,90	200	3000	
A/C33X	15,00	22,50	200	2500	
A/C42X	19,00	18,50	175	2000	

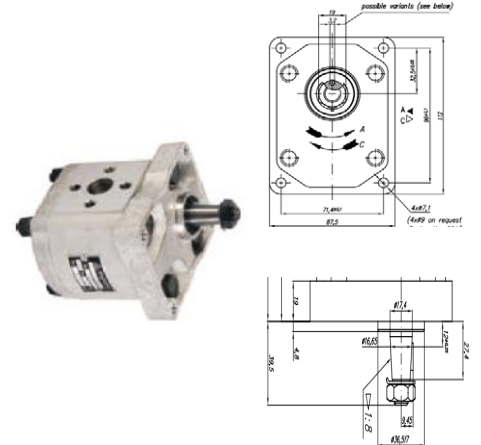

### III. GRUP POMPALAR

TİPİ	İLETİM HACMİ (1500 d/dk)		MAX.BASINÇ (BAR)	MAX.HIZ (dev/dk) rpm	FİYAT
	cm <sup>3</sup>	Lt			
A/C43X	20,00	30,00	200	3500	
A/C54X	25,00	37,50	200	3500	
A/C72X	32,70	49,00	200	2500	
A/C94X	42,70	64,00	160	1500	

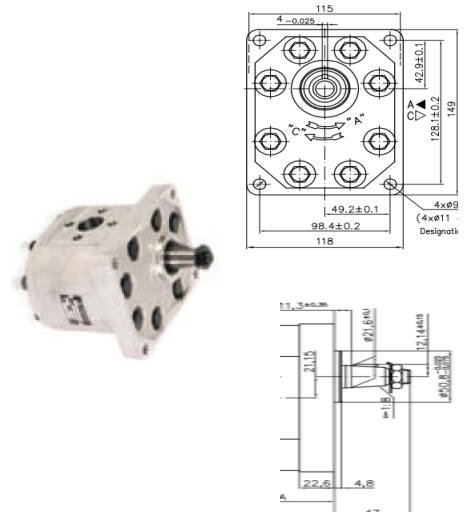



## CAPRONI HİDROLİK DİŞLİ POMPALAR

### 20. GRUP POMPALAR

TİPİ	İLETİM HACMİ (1500 d/dk)		MAX.BASINÇ (BAR)	MAX.HIZ (dev/dk) rpm	FİYAT
	cm <sup>3</sup>	Lt			
20A/C4.5X006	4,50	6,75	250	3500	
20A/C6.3X006	6,30	9,45	250	3500	
20A/C8.2X006	8,20	12,30	250	3500	
20A/C10X006	10,00	15,00	250	3500	
20A/C11X006	11,00	16,50	250	3500	
20A/C12X006	12,00	18,00	250	3500	
20A/C14X006	14,00	21,00	250	3500	
20A/C15X006	15,00	22,50	250	3000	
20A/C16X006	16,00	24,00	250	2500	
20A/C19X006	19,00	28,50	200	2500	
20A/C22X006	22,00	33,00	200	2000	
20A/C25X006	25,00	37,50	160	2000	

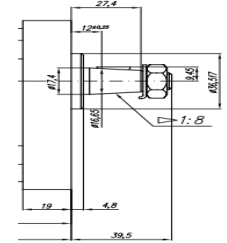
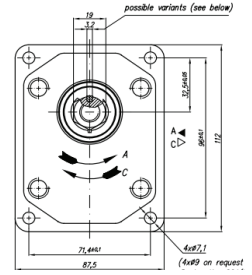

### 20. GRUP POMPALAR

TİPİ	İLETİM HACMİ (1500 d/dk)		MAX.BASINÇ (BAR)	MAX.HIZ (dev/dk) rpm	FİYAT
	cm <sup>3</sup>	Lt			
20A/C4.5X007	4,50	6,75	250	3500	
20A/C6.3X007	6,30	9,45	250	3500	
20A/C8.2X007	8,20	12,30	250	3500	
20A/C10X007	10,00	15,00	250	3500	
20A/C11X007	11,00	16,50	250	3500	
20A/C12X007	12,00	18,00	250	3500	
20A/C14X007	14,00	21,00	250	3500	
20A/C15X007	15,00	22,50	250	3000	
20A/C16X007	16,00	24,00	250	2500	
20A/C19X007	19,00	28,50	200	2500	
20A/C22X007	22,00	33,00	200	2000	
20A/C25X007	25,00	37,50	160	2000	

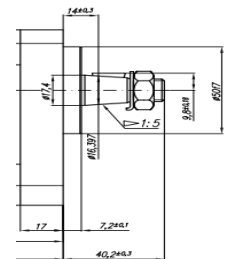
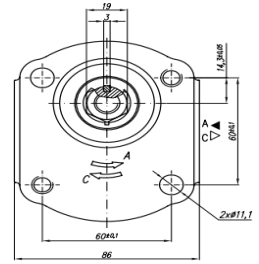

## CAPRONI HİDROLİK DİŞLİ POMPALAR

### 20. GRUP POMPALAR

TİPİ	İLETİM HACMİ (1500 d/dk)		MAX.BASINÇ (BAR)	MAX.HIZ (dev/dk) rpm	FİYAT
	cm <sup>3</sup>	Lt			
20A/C4.5X008	4,50	6,75	250	3500	
20A/C6.3X008	6,30	9,45	250	3500	
20A/C8.2X008	8,20	12,30	250	3500	
20A/C10X008	10,00	15,00	250	3500	
20A/C11X008	11,00	16,50	250	3500	
20A/C12X008	12,00	18,00	250	3500	
20A/C14X008	14,00	21,00	250	3500	
20A/C15X008	15,00	22,50	250	3000	
20A/C16X008	16,00	24,00	250	2500	
20A/C19X008	19,00	28,50	200	2500	
20A/C22X008	22,00	33,00	200	2000	
20A/C25X008	25,00	37,50	160	2000	

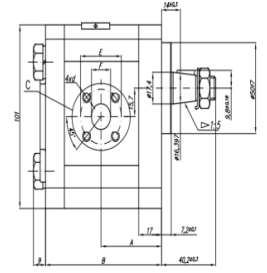
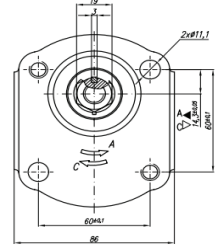

### 20. GRUP POMPALAR

TİPİ	İLETİM HACMİ (1500 d/dk)		MAX.BASINÇ (BAR)	MAX.HIZ (dev/dk) rpm	FİYAT
	cm <sup>3</sup>	Lt			
20A/C4.5X086	4,50	6,75	250	3500	
20A/C6.3X086	6,30	9,45	250	3500	
20A/C8.2X086	8,20	12,30	250	3500	
20A/C10X086	10,00	15,00	250	3500	
20A/C11X086	11,00	16,50	250	3500	
20A/C12X086	12,00	18,00	250	3500	
20A/C14X086	14,00	21,00	250	3500	
20A/C15X086	15,00	22,50	250	3000	
20A/C16X086	16,00	24,00	250	2500	
20A/C19X086	19,00	28,50	200	2500	
20A/C22X086	22,00	33,00	200	2000	
20A/C25X086	25,00	37,50	160	2000	

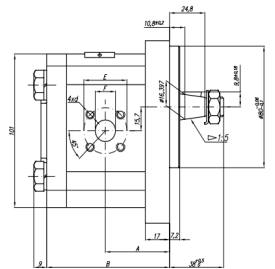
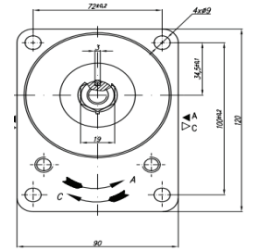

## CAPRONI HİDROLİK DİŞLİ POMPALAR

### 20. GRUP POMPALAR

TİPİ	İLETİM HACMİ (1500 d/dk)		MAX.BASINÇ (BAR)	MAX.HIZ (dev/dk) rpm	FİYAT
	cm <sup>3</sup>	Lt			
20A/C4.5X104	4,50	6,75	250	3500	
20A/C6.3X104	6,30	9,45	250	3500	
20A/C8.2X104	8,20	12,30	250	3500	
20A/C10X104	10,00	15,00	250	3500	
20A/C11X104	11,00	16,50	250	3500	
20A/C12X104	12,00	18,00	250	3500	
20A/C14X104	14,00	21,00	250	3500	
20A/C15X104	15,00	22,50	250	3000	
20A/C16X104	16,00	24,00	250	2500	
20A/C19X104	19,00	28,50	200	2500	
20A/C22X104	22,00	33,00	200	2000	
20A/C25X104	25,00	37,50	160	2000	

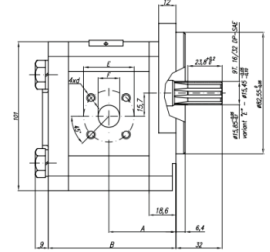
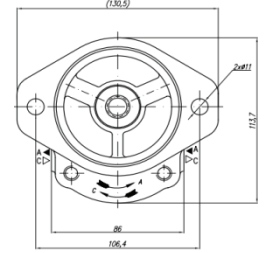

### 30. GRUP POMPALAR

TİPİ	İLETİM HACMİ (1500 d/dk)		MAX.BASINÇ (BAR)	MAX.HIZ (dev/dk) rpm	FİYAT
	cm <sup>3</sup>	Lt			
30A/C20X146	20,00	30,00	250	2500	
30A/C22.5X146	22,50	33,70	250	2500	
30A/C25X146	25,00	37,50	250	2500	
30A/C32X146	32,00	48,00	250	2500	
30A/C36X146	36,00	54,00	250	2300	
30A/C42X146	42,00	63,00	230	2300	
30A/C46X146	46,00	69,00	230	2100	
30A/C50X146	50,00	75,00	200	2100	
30A/C55X146	55,00	82,50	200	1750	
30A/C60X146	60,00	90,00	180	1750	

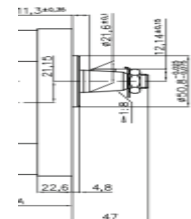
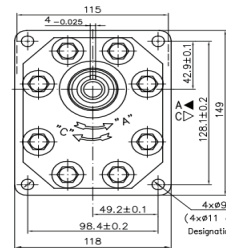

## CAPRONI HİDROLİK DİŞLİ POMPALAR

### 30. GRUP POMPALAR

TİPİ	İLETİM HACMİ (1500 d/dk)		MAX.BASINÇ (BAR)	MAX.HIZ (dev/dk) rpm	FİYAT
	cm <sup>3</sup>	Lt			
30A/C20X236	20,00	30,00	250	2500	
30A/C22.5X236	22,50	33,70	250	2500	
30A/C25X236	25,00	37,50	250	2500	
30A/C32X236	32,00	48,00	250	2500	
30A/C36X236	36,00	54,00	250	2300	
30A/C42X236	42,00	63,00	230	2300	
30A/C46X236	46,00	69,00	230	2100	
30A/C50X236	50,00	75,00	200	2100	
30A/C55X236	55,00	82,50	200	1750	
30A/C60X236	60,00	90,00	180	1750	

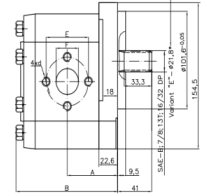
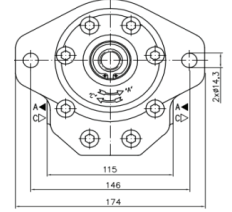

### 30. GRUP POMPALAR

TİPİ	İLETİM HACMİ (1500 d/dk)		MAX.BASINÇ (BAR)	MAX.HIZ (dev/dk) rpm	FİYAT
	cm <sup>3</sup>	Lt			
30A/C20X353H	20,00	30,00	250	2500	
30A/C22.5X353H	22,50	33,70	250	2500	
30A/C25X353H	25,00	37,50	250	2500	
30A/C28X353H	28,00	42,00	250	2500	
30A/C32X353H	32,00	48,00	250	2500	
30A/C36X353H	36,00	54,00	250	2300	
30A/C42X353H	42,00	63,00	230	2300	
30A/C46X353H	46,00	69,00	230	2100	
30A/C50X353H	50,00	75,00	200	2100	
30A/C55X353H	55,00	82,50	200	1750	
30A/C60X353H	60,00	90,00	180	1750	

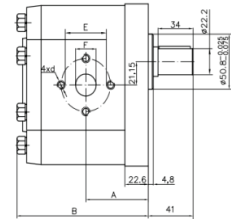
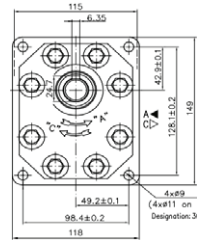

### 30. GRUP POMPALAR

TİPİ	İLETİM HACMİ (1500 d/dk)		MAX.BASINÇ (BAR)	MAX.HIZ (dev/dk) rpm	FİYAT
	cm <sup>3</sup>	Lt			
30A/C42X615H	42,00	63,00	250	2500	
30A/C46X615H	46,00	69,00	250	2500	
30A/C50X615H	50,00	75,00	250	2500	
30A/C55X615H	55,00	82,50	250	2500	



## CAPRONI HİDROLİK DİŞLİ POMPALAR

### TANDEM POMPALAR

#### I. 10. GRUP

#### II. 10. GRUP

TİPİ	İLETİM HACMİ	FİYAT	TİPİ	İLETİM HACMİ	FİYAT
	cm <sup>3</sup>			cm <sup>3</sup>	
10A/C1X174	1,00	90,00 €	10A/C1X175	1,00	
10A/C1.25X174	1,25	90,00 €	10A/C1.25X175	1,25	
10A/C1.6X174	1,60	90,00 €	10A/C1.6X175	1,60	
10A/C2X174	2,00	90,00 €	10A/C2X175	2,00	
10A/C2.5X174	2,50	90,00 €	10A/C2.5X175	2,50	
10A/C3.15X174	3,15	90,00 €	10A/C3.15X175	3,15	
10A/C3.65X174	3,65	90,00 €	10A/C3.65X175	3,65	
10A/C4.2X174	4,20	90,00 €	10A/C4.2X175	4,20	
10A/C5X174	5,00	90,00 €	10A/C5X175	5,00	
10A/C5.7X174	5,70	90,00 €	10A/C5.7X175	5,70	
10A/C6.1X174	6,10	90,00 €	10A/C6.1X175	6,10	

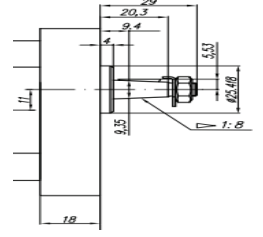
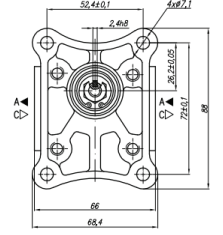

### TANDEM POMPALAR

#### I. 20. GRUP

#### II. 10. GRUP

TİPİ	İLETİM HACMİ	FİYAT	TİPİ	İLETİM HACMİ	FİYAT
	cm <sup>3</sup>			cm <sup>3</sup>	
20A/C4.5X168	4,50	115,00 €	10A/C1X179	1,00	
20A/C6.3X168	6,30	115,00 €	10A/C1.25X179	1,25	
20A/C8.2X168	8,20	115,00 €	10A/C1.6X179	1,60	
20A/C10X168	10,00	115,00 €	10A/C2X179	2,00	
20A/C11X168	11,00	115,00 €	10A/C2.5X179	2,50	
20A/C12X168	12,00	115,00 €	10A/C3.15X179	3,15	
20A/C14X168	14,00	115,00 €	10A/C3.65X179	3,65	
20A/C15X168	15,00	115,00 €	10A/C4.2X179	4,20	
20A/C16X168	16,00	115,00 €	10A/C5X179	5,00	
20A/C19X168	19,00	115,00 €	10A/C5.7X179	5,70	
20A/C22X168	22,00	115,00 €	10A/C6.1X179	6,10	
20A/C25X168	25,00	115,00 €			

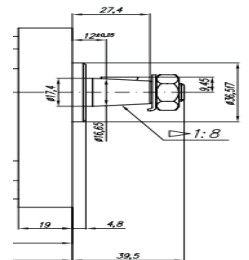
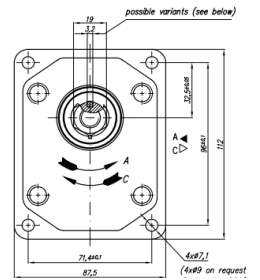



## CAPRONİ HİDROLİK DİŞLİ POMPALAR

### TANDEM POMPALAR

#### I. 20. GRUP

#### II. 20. GRUP

TİPİ	İLETİM HACMİ	FİYAT	TİPİ	İLETİM HACMİ	FİYAT
	cm <sup>3</sup>			cm <sup>3</sup>	
20A/C4.5X067	4,50	105,00 €	20A/C4.5X066	4,50	
20A/C6.3X067	6,30	105,00 €	20A/C6.3X066	6,30	
20A/C8.2X067	8,20	105,00 €	20A/C8.2X066	8,20	
20A/C10X067	10,00	105,00 €	20A/C10X066	10,00	
20A/C11X067	11,00	105,00 €	20A/C11X066	11,00	
20A/C12X067	12,00	105,00 €	20A/C12X066	12,00	
20A/C14X067	14,00	105,00 €	20A/C14X066	14,00	
20A/C15X067	15,00	105,00 €	20A/C15X066	15,00	
20A/C16X067	16,00	105,00 €	20A/C16X066	16,00	
20A/C19X067	19,00	105,00 €	20A/C19X066	19,00	
20A/C22X067	22,00	105,00 €	20A/C22X066	22,00	
20A/C25X067	25,00	105,00 €	20A/C25X066	25,00	

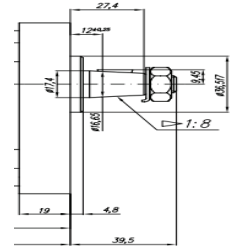
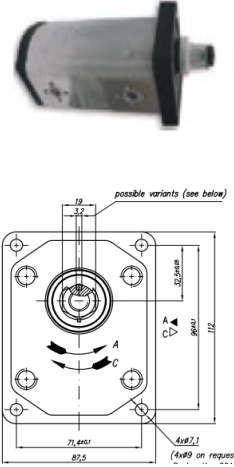

### TANDEM POMPALAR

#### I. 30. GRUP

#### II. 20. GRUP

TİPİ	İLETİM HACMİ	FİYAT	TİPİ	İLETİM HACMİ	FİYAT
	cm <sup>3</sup>			cm <sup>3</sup>	
30A/C20X198	20,00	195,00 €	20A/C4.5X201	4,50	
30A/C22.5X198	22,50	195,00 €	20A/C6.3X201	6,30	
30A/C25X198	25,00	195,00 €	20A/C8.2X201	8,20	
30A/C32X198	32,00	195,00 €	20A/C10X201	10,00	
30A/C36X198	36,00	195,00 €	20A/C11X201	11,00	
30A/C42X198	42,00	195,00 €	20A/C12X201	12,00	
30A/C46X198	46,00	195,00 €	20A/C14X201	14,00	
30A/C50X198	50,00	195,00 €	20A/C15X201	15,00	
30A/C55X198	55,00	195,00 €	20A/C16X201	16,00	
			20A/C19X201	19,00	
			20A/C22X201	22,00	
			20A/C25X201	25,00	

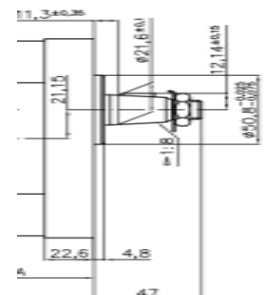
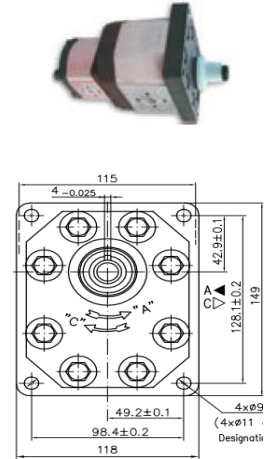

## CAPRONI HİDROLİK DİŞLİ POMPALAR

### TANDEM POMPALAR

#### I. 30. GRUP

#### II. 30. GRUP



TİPİ	İLETİM HACMİ	FİYAT	TİPİ	İLETİM HACMİ	FİYAT
	cm <sup>3</sup>			cm <sup>3</sup>	
30A/C20X241	20,00	195,00 €	30A/C20X242	20,00	
30A/C22.5X241	22,50	195,00 €	30A/C22.5X242	22,50	
30A/C25X241	25,00	195,00 €	30A/C25X242	25,00	
30A/C32X241	32,00	195,00 €	30A/C32X242	32,00	
30A/C36X241	36,00	195,00 €	30A/C36X242	36,00	
30A/C42X241	42,00	195,00 €	30A/C42X242	42,00	
30A/C46X241	46,00	195,00 €	30A/C46X242	46,00	
30A/C50X241	50,00	195,00 €	30A/C50X242	50,00	
30A/C55X241	55,00	195,00 €	30A/C55X242	55,00	

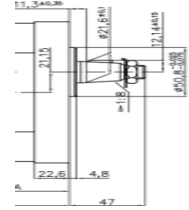
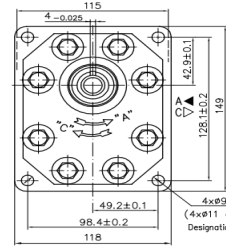

### POMPA KEÇE TAMİR TAKIMI

Kod No:	Açıklama	Fiyat
10.GRUP	Pompa keçe tamir takımı	
20.GRUP	Pompa keçe tamir takımı	
30.GRUP	Pompa keçe tamir takımı	

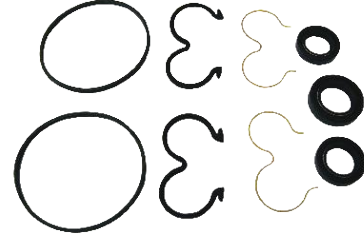

### ÇUKUROVA FORKLİFT POMPASI

TİPİ	İLETİM HACMİ		TİPİ	İLETİM HACMİ	FİYAT
	cm <sup>3</sup>	Lt		cm <sup>3</sup>	
20A(C)15,00X564H8VWG	15,00	22,50	250	3500	
20A(C)16,00X564H8VWG	16,00	24,00	250	3500	
20A(C)17,30X564H8VWG	17,30	26,00	250	3500	
20A(C)18,20X564H8VWG	18,20	27,30	250	3500	
20A(C)19,00X564H8VWG	19,00	28,50	250	3500	
20A(C)22,00X564H8VWG	22,00	33,00	230	3500	
20A(C)25,00X564H8VWG	25,00	37,30	230	3500	
20A(C)28,00X564H8VWG	28,00	42,00	200	2500	
20A(C)32,00X564H8VWG	32,00	48,00	200	2500	
20A(C)36,00X564H8VWG	36,00	54,00	180	2500	



## CAPRONI HİDROLİK DİŞLİ POMPALAR

### KOMATSU FORKLİFT POMPASI

TİPİ	İLETİM HACMİ		TİPİ	İLETİM HACMİ	FİYAT
	cm <sup>3</sup>	Lt		cm <sup>3</sup>	
20A(C)15,00X464H	15,00	24,00	250	3500	
20A(C)16,00X464H	16,00	24,00	250	3500	
20A(C)17,30X464H	17,30	26,00	250	3500	
20A(C)18,20X464H	18,20	27,30	250	3500	
20A(C)19,00X464H	19,00	28,50	250	3500	
20A(C)22,00X464H	22,00	33,00	230	3500	
20A(C)25,00X464H	25,00	37,30	230	3500	
20A(C)28,00X464H	28,00	42,00	200	2500	
20A(C)32,00X464H	32,00	48,00	200	2500	
20A(C)36,00X464H	36,00	54,00	180	2500	



### BALKANKAR FORKLİFT POMPASI

TİPİ	İLETİM HACMİ		TİPİ	İLETİM HACMİ	FİYAT
	cm <sup>3</sup>	Lt		cm <sup>3</sup>	
20A(C)4,50X249/A1A	4,50	6,75	250	3500	
20A(C)6,30X249/A1A	6,30	9,13	250	3500	
20A(C)8,20X249/A1A	8,20	11,89	250	3500	
20A(C)11,00X249/A1A	11,00	15,95	250	3500	
20A(C)16,00X249/A1A	16,00	23,20	250	3500	



## CAPRONI HİDROLİK DİŞLİ POMPALAR

### RM40 MONOBLOK KUMANDA KOLU

TİPİ	DİŞ ÖLÇÜSÜ		İLETİM HACMİ LT	ÇALIŞMA BASINCI BAR	MAX. DÖNÜŞ BASINCI BAR	FİYAT
RM40/01 TEKLİ	3/8"	1/2"	40	320	25	
RM40/01 TEKLİ	1/2"	1/2"	40	320	25	
RM40/02 İKİLİ	3/8"	1/2"	40	320	25	
RM40/02 İKİLİ	1/2"	1/2"	40	320	25	
RM40/03 ÜÇLÜ	3/8"	1/2"	40	320	25	
RM40/03 ÜÇLÜ	1/2"	1/2"	40	320	25	
RM40/04 DÖRTLÜ	3/8"	1/2"	40	320	25	
RM40/05 BEŞLİ	3/8"	1/2"	40	320	25	
RM40/06 ALTILI	3/8"	1/2"	40	320	25	



### RM80 MONOBLOK KUMANDA KOLU

TİPİ	DİŞ ÖLÇÜSÜ	İLETİM HACMİ LT	ÇALIŞMA BASINCI BAR	MAX. DÖNÜŞ BASINCI BAR	FİYAT
RM80/01 TEKLİ	1/2"	80	300	25	
RM80/02 İKİLİ	1/2"	80	300	25	
RM80/03 ÜÇLÜ	1/2"	80	300	25	
RM80/04 DÖRTLÜ	1/2"	80	300	25	
RM80/05 BEŞLİ	1/2"	80	300	25	
RM80/06 ALTILI	1/2"	80	300	25	



### RP80 DİLİMLİ KUMANDA KOLU

TİPİ	DİŞ ÖLÇÜSÜ	İLETİM HACMİ LT	ÇALIŞMA BASINCI BAR	MAX. DÖNÜŞ BASINCI BAR	FİYAT
RP80/01 TEKLİ	1/2"	80	250	25	
RP80/02 İKİLİ	1/2"	80	250	25	
RP80/03 ÜÇLÜ	1/2"	80	250	25	
RP80/04 DÖRTLÜ	1/2"	80	250	25	
RP80/05 BEŞLİ	1/2"	80	250	25	
RP80/06 ALTILI	1/2"	80	250	25	
RP80/07 YEDİLİ	1/2"	80	250	25	
RP80/08 SEKİZLİ	1/2"	80	250	25	
RP80/09 DOKUZLU	1/2"	80	250	25	
RP80/10 ONLU	1/2"	80	250	25	



## CAPRONİ HİDROLİK DİŞLİ POMPALAR

### MHLR SERİSİ

TİPİ	MİL ÇAPI	İLETİM HACMİ cm <sup>3</sup>	MAX. DEBİ LT	MAX.HIZ d/dk.	TORK /daNm		BASINÇ /BAR		FİYAT
					Norm	Max	Norm	Max	
MHLR 050	25,00	49,50	60	1210	9,4	11,9	140	175	
MHLR 080	25,00	79,20	60	755	15,1	19,5	140	175	
MHLR 100	25,00	99,00	60	605	19,3	23,7	140	175	
MHLR 125	25,00	123,80	60	486	23,7	29,8	140	170	
MHLR 160	25,00	158,40	60	378	31,3	37,8	140	170	
MHLR 200	25,00	198,00	60	303	36,6	45,6	140	170	
MHLR 250	25,00	247,50	60	242	38,0	58,3	110	170	
MHLR 315	25,00	36,80	60	190	38,0	56,0	90	140	
MHLR 400	25,00	396,00	60	150	36,0	59,0	70	115	



### MHL SERİSİ

TİPİ	MİL ÇAPI	İLETİM HACMİ cm <sup>3</sup>	MAX. DEBİ LT	MAX.HIZ d/dk.	TORK /daNm		BASINÇ /BAR		FİYAT
					Norm	Max	Norm	Max	
MHL 050	25,00	51,50	40	775	10,1	13,0	140	175	
MHL 080	25,00	80,30	60	750	19,5	22,0	175	200	
MHL 100	25,00	99,80	60	600	24,0	28,0	175	200	
MHL 125	25,00	125,70	60	475	30,0	34,0	175	200	
MHL 160	25,00	159,60	60	375	39,0	43,0	175	200	
MHL 200	25,00	199,80	60	300	38,5	46,0	140	175	
MHL 250	25,00	250,10	60	240	39,0	58,0	110	175	
MHL 315	25,00	315,70	60	190	39,0	57,0	90	140	
MHL 400	25,00	397,00	60	150	38,0	60,0	70	115	



## DİŞLİ MOTORLAR

### 10. GRUP DİŞLİ MOTORLAR

Tipi	İletim Hacmi		Basınç	Hız	Fiyat
	cm <sup>3</sup>	Lt			
10MR1,6X563	1,6	2,40	210	750...3500	
10MR2X563	2	3	210	750...3501	
10MR2,5X563	2,5	3,75	210	750...3502	
10MR2,65X563	2,65	3,98	210	750...3503	
10MR3,15X563	3,15	4,72	210	750...3504	
10MR3,65X563	3,65	5,47	210	750...3505	
10MR4,2X563	4,2	6,30	210	750...3506	
10MR4,7X563	4,7	7,05	210	750...3507	
10MR5X563	5	7,5	210	750...3508	
10MR5,7X563	5,7	8,55	200	750...3500	
10MR6,1X563	6,1	9,15	200	750...3500	
10MR7,4X563	7,4	11,10	180	750...2500	
10MR8X563	8	12,00	150	750...2500	
10MR8,5X563	8,5	12,75	150	750...2500	
10MR9,8X563	9,8	14,70	120	750...2000	

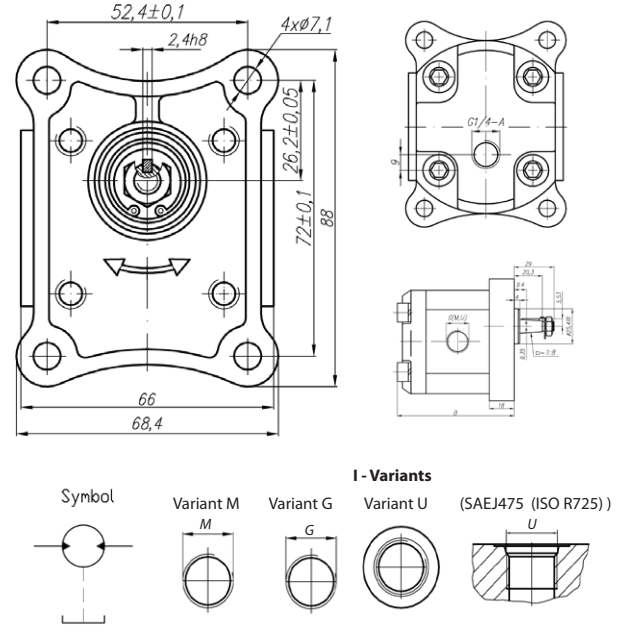

### 20. GRUP DİŞLİ MOTORLAR

Tipi	İletim Hacmi		Basınç	Hız	Fiyat
	cm <sup>3</sup>	Lt			
20MR6,3X546	6,3	9,45	200	650-3500	
20MR8,2X546	8,2	12,30	200	650-3500	
20MR10X546	10	15,17	200	650-3500	
20MR11X546	11	16,50	200	650-3500	
20MR12X546	12	18	200	650-3500	
20MR14X546	14	21	200	650-3500	
20MR15X546	15	22,5	200	650-3500	
20MR16X546	16	24	200	650-3500	
20MR19X546	19	28,5	180	650-2500	
20MR22X546	22	33	180	650-2500	
20MR25X546	25	37,50	16	650-2000	

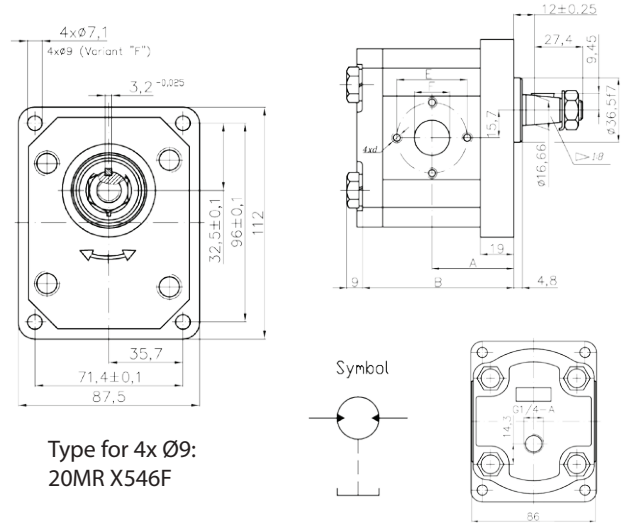

### 30. GRUP DİŞLİ MOTORLAR

Tipi	İletim Hacmi		Basınç	Hız	Fiyat
	cm <sup>3</sup>	Lt			
30MR22,5X568HG (M)	22,5	33,75	200	500 - 2500	
30MR25X568HG (M)	25	37,50	200	500 - 2500	
30MR28X568HG (M)	28	42	200	500 - 2500	
30MR32X568HG (M)	32	48	200	500 - 2500	
30MR36X568HG (M)	36	54	200	500 - 2300	
30MR42X568HG (M)	42	63	200	500 - 2300	
30MR46X568HG (M)	46	69	200	500 - 2100	
30MR50X568HG (M)	50	75	200	500 - 2100	
30MR55X568HG (M)	55	82,50	200	500 - 1750	
30MR60X568HG (M)	60	90	180	500 - 1750	

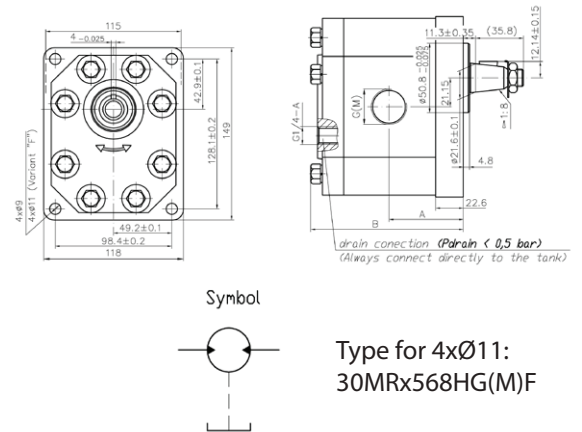

**BLOKLAR**

Kod Numarası	FİYAT
W01 / BLOK	
W03 / BLOK	
W05 / BLOK	

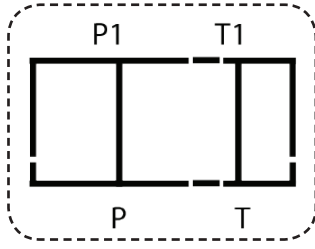

W01

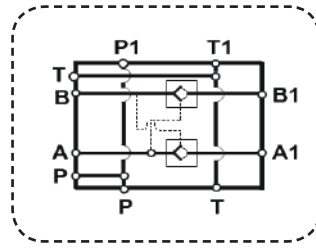

W03

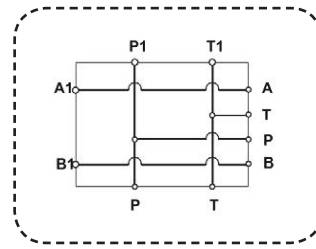

W05



**2/2 POPET VALF KARTRİÇLERİ BOBİNLERİ**

Kod Numarası	FİYAT
EV08-2B/A	



**POWER PACKS BAĞLANTI VE MONTAJ KİTİ**

Kod Numarası	FİYAT
SAÇ AYAK	
1/2 DEPO AYAĞI	
EMİŞ BORUSU	
FİLTRE	
DC KAPLİN	
GERİ DÖNÜŞÜM KAPAĞI	

**POWER PACK / GÜÇ ÜNİTELERİ**

**ANA BLOK**

**ANA BLOK**

Kod Numarası	FİYAT
BLOK M1	

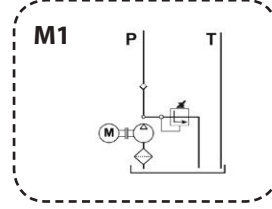

Kod Numarası	FİYAT
POPETLİ BLOK M3	
POPETLİ BLOK M6	

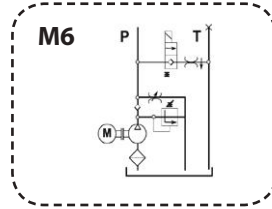
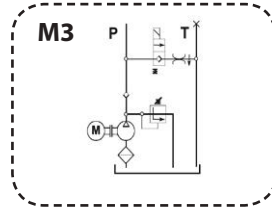

**POWER PACKS HİDROLİK POMPA**

Kod Numarası	FİYAT
PUMP CAPRONI (10.GRUP)	

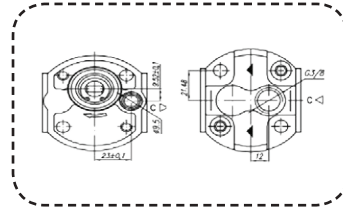

**YAĞ TANKLARI**

Kod Numarası	FİYAT
TANK 2 lt	
TANK 4 lt YATAY - DİKEY	
TANK 6 lt YATAY - DİKEY	
TANK 8 lt YATAY - DİKEY	
TANK 10 lt YATAY - DİKEY	
TANK 12 lt YATAY - DİKEY	





## POWER PACK / GÜÇ ÜNİTELERİ

## ELEKTRİK MOTORLARI

### ELEKTRİK MOTORLARI

Kod Numarası	GÜÇ / KW	FİYAT
<b>ÜÇ FAZ</b>		
ELEKTRİK MOTOR / AC / 380 V	0,37	
ELEKTRİK MOTOR / AC / 380 V	0,55	
ELEKTRİK MOTOR / AC / 380 V	0,75	
ELEKTRİK MOTOR / AC / 380 V	1,1	
ELEKTRİK MOTOR / AC / 380 V	1,5	
ELEKTRİK MOTOR / AC / 380 V	2,2	
ELEKTRİK MOTOR / AC / 380 V	3	
<b>TEK FAZ</b>		
ELEKTRİK MOTOR / AC / 220 V	0,75	
ELEKTRİK MOTOR / AC / 220 V	1,1	
ELEKTRİK MOTOR / AC / 220 V	1,5	
ELEKTRİK MOTOR / AC / 220 V	2,2	
ELEKTRİK MOTOR / AC / 220 V	3	



### DC ELEKTRİK MOTORLARI

Kod Numarası	GÜÇ / KW	FİYAT
ELEKTRİK MOTOR / DC / 12 V	0,8	
ELEKTRİK MOTOR / DC / 24 V	0,8	
ELEKTRİK MOTOR / DC / 12 V	1,2	
ELEKTRİK MOTOR / DC / 24 V	1,5	
ELEKTRİK MOTOR / DC / 12 V	1,5	
ELEKTRİK MOTOR / DC / 24 V	2	
ELEKTRİK MOTOR / DC / 12 V	3	



### KONDAKTÖR

Kod Numarası	VOLTAJ	FİYAT
KONDAKTÖR	12V - 24 V	



### DC MOTORLAR (Dişli MOTOR)

Kod Numarası	FİYAT
DCM 4,5 KW 24 DC	
DCM 4,5 KW 48 DC	
DCM 6,5 KW 24 DC	



## VALFLER

### İKİZ KİLİT VALFLERİ

Kod Numarası	Pilot Oranı	Max. Debi L/min	Çalışma Basıncı / Bar	Açılma Basıncı Bar	Fiyat
PCVD 1/4" - L	1:5,5	20	350	4.0	
PCVD 3/8" - L	1:5,5	35	350	3.0	
PCVD 1/2" - L	1:5,0	50	350	3.0	

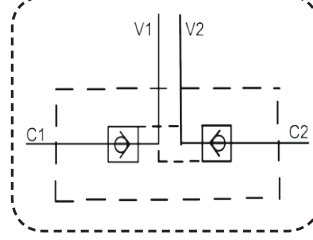

### İKİZ KİLİT VALFLERİ

Kod Numarası	Pilot Oranı	Max. Debi L/min	Çalışma Basıncı / Bar	Açılma Basıncı Bar	Fiyat
PCVD 3/8" - PAK	1:5,5	35	350	4.5	

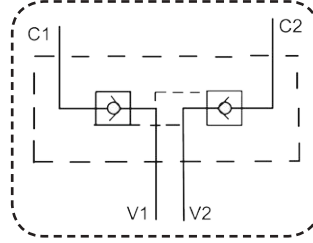

### İKİZ KİLİT VALFLERİ

Kod Numarası	Pilot Oranı	Max. Debi L/min	Çalışma Basıncı / Bar	Açılma Basıncı Bar	Fiyat
PCVD 1/4" - LL2	1:5,5	20	350	4.0	
PCVD 3/8" - LL2	1:5,0	30	350	4.0	

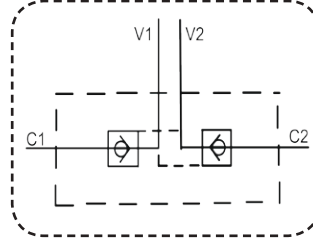

### TEKLİ KİLİT VALFLERİ

Kod Numarası	Pilot Oranı	Max. Debi L/min	Çalışma Basıncı / Bar	Açılma Basıncı Bar	Fiyat
PCVS 1/4" - L	1:5,5	35	350	3.0	
PCVS 3/8" - L	1:5,0	50	350	3.0	
PCVS 1/2" - L	1:4,0	100	350	2.0	

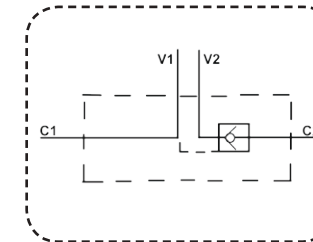

## VALFLER

### TEKLİ YÜK TUTMA VALFİ

Kod Numarası	Max. Debi L/min	Çalışma Basıncı / Bar	Fiyat
OWC - SE / L38	40	350	
OWC - SE / L12	60	350	

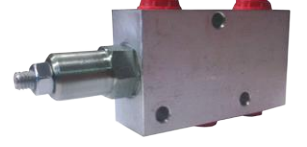
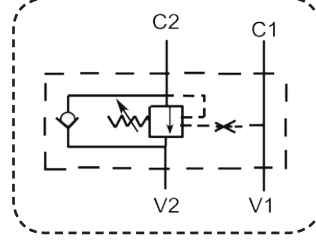

### İKİZ YÜK TUTMA VALFLERİ

Kod Numarası	Pilot Oranı	Max. Debi L/min	Çalışma Basıncı Bar	Fiyat
OWC - DE / L38	1:4,5	40	350	
OWC - DE / L12	1:4,5	60	350	

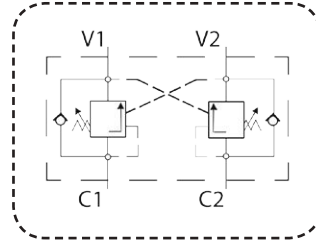

### AKIŞ BÖLÜCÜ HAT TİPİ

Kod Numarası	Max. Debi L/min	Çalışma Basıncı Bar	Fiyat
FDC103824	24	350	
FDC101240	40	350	

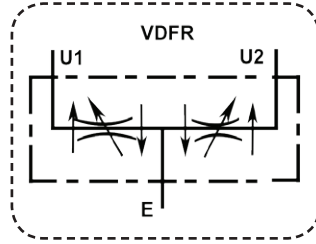

### İKİZ BASINÇ AYAR VALFLERİ

Kod Numarası	Max. Debi L/min	Çalışma Basıncı Bar	Basınç Ayar aralığı Bar	Fiyat
BMT-G3/8	45	350	10-180 80-300	

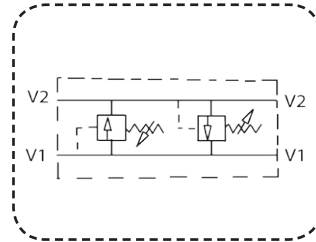

### ÇEK VALFLER

Kod Numarası	Max. Debi L/min	Çalışma Basıncı Bar	Açılma Basıncı Bar	Fiyat
KO1/4-0,5	20	350	0,5 8,0	
KO3/8-0,5	45	350	0,5 8,0	
KO1/2-0,5	70	350	0,5 8,0	
KO3/V-0,5	110	350	0,5 8,0	

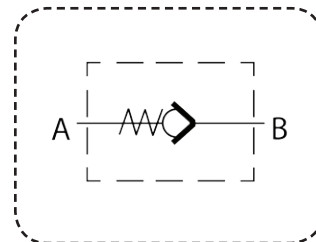

## VALFLER

### AKIŞ AYAR VALFLERİ Çek valfi

Kod Numarası	Max.Debi L/min	Çalışma Basıncı Bar	Fiyat
DROK6T/32-1/4"	15	350	
DROK6T/32-3/8"	30	350	
DROK6T/32-1/2"	50	350	

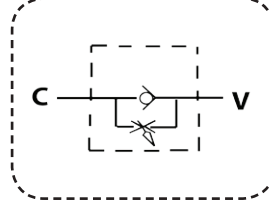

### PLATFORM VALFİ

Kod Numarası	Fiyat
HV115/38/M06-2B	

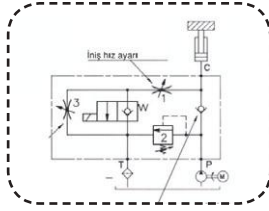

### ÇİFTLİ SEKONDER EMNİYET (FREN ) VALFİ

Kod Numarası	Fiyat
GBIMHL/15-200	

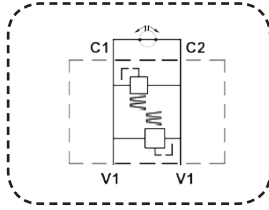

### KARTRİÇ TİP HIZ AYAR VALFİ

Kod Numarası	Fiyat
NV06-2A	

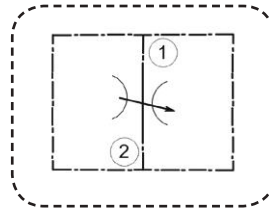

### KARTRİÇ TİP BASINÇ SIRALAMA VALFİ

Kod Numarası	Fiyat
PSV10-3D	

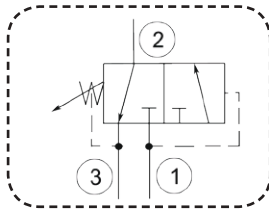

## VALFLER



### ORANSAL GİRİŞLİ SEPET DENGELERME BLOĞU

Kod Numarası

Fiyat

SMV069074 + KART

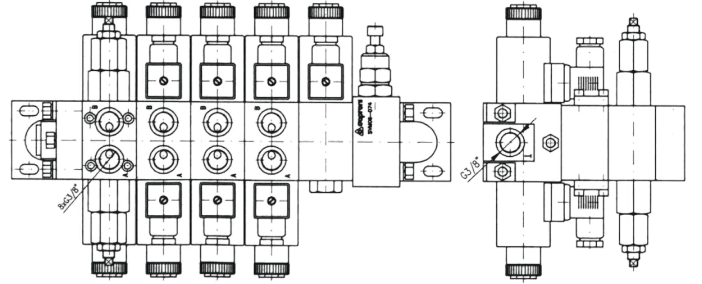
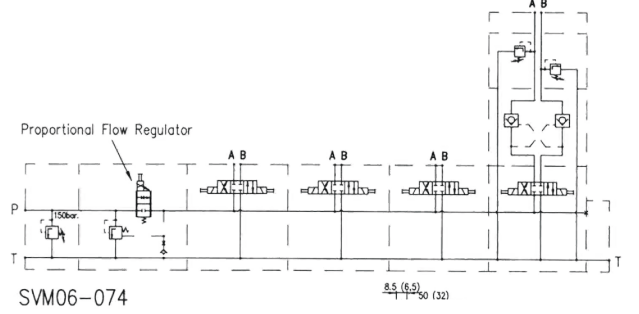

### 10 GRUP DİŞLİ AKIŞ BÖLÜCÜLER BASINÇ AYARLI

Kod Numarası

Fiyat

10 FD1,6 cc 2'Li

10 FD1,6 cc 3'Lü

10 FD1,6 cc 4'Lü

10 FD1,6 cc 5'Li

10 FD1,6 cc 6'Li



### 20 GRUP DİŞLİ AKIŞ BÖLÜCÜLER

Kod Numarası

Fiyat

20 FD 6,3 cc 2'Li

20 FD 10 cc 2'Li



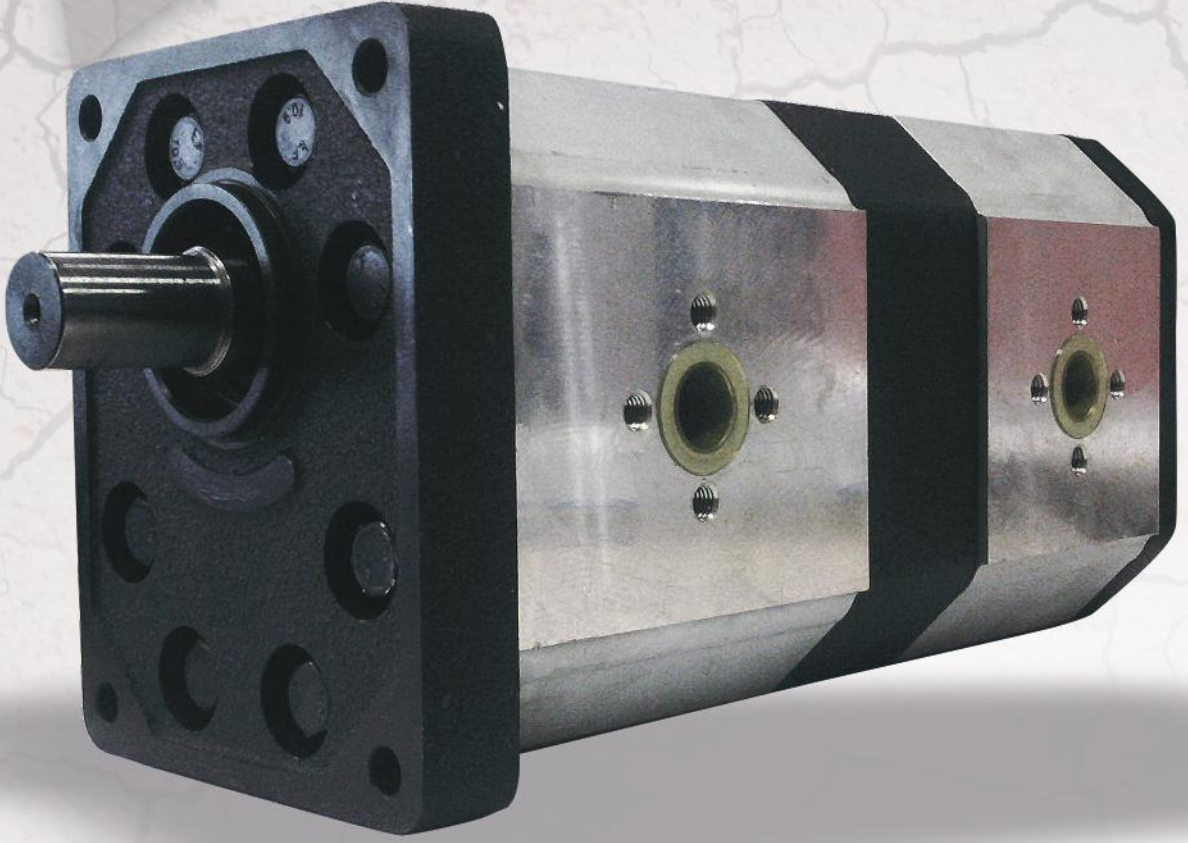

# Teknomasyon

**MERKEZ:** Nilüfer Ticaret Merkezi 66.Sk. No:10 BURSA / TÜRKİYE

Tel: +90 224 443 26 88 Pbx

Faks: +90 224 443 26 92

E-mail: [teknomasyon@teknomasyon.com](mailto:teknomasyon@teknomasyon.com)

**İZMİR:** Temsil Plaza İş Merkezi 1201/1 Sok.

No:4 Z:02 Yenisehir / İZMİR / TÜRKİYE

Tel: +90 232 433 62 52 - 56

Faks: +90 232 433 62 57

E-mail: [satisizmir@teknomasyon.com](mailto:satisizmir@teknomasyon.com)

**FABRİKA:** Üçevler mahallesi Akva Sitesi

Cansel Sokak No : 1 I,J,K,L BURSA / TÜRKİYE

Tel: +90 224 482 49 26

Faks: +90 224 482 49 27

E-mail: [uretim@teknomasyon.com](mailto:uretim@teknomasyon.com)

[www.teknomasyon.com](http://www.teknomasyon.com)



**Trust us...**

**Bize güvenebilirsiniz...**

